

RECEIVED
 NOV 03 2020
 Kittitas Co. CDS

DETAIL A - N.T.S.

BOUNDARY LINE ADJUSTMENT SURVEY
 A PORTION OF THE EAST 1/2 OF SEC. 6,
 TOWNSHIP 19 NORTH, RANGE 16 EAST, W.M.,
 KITTITAS COUNTY, WASHINGTON.

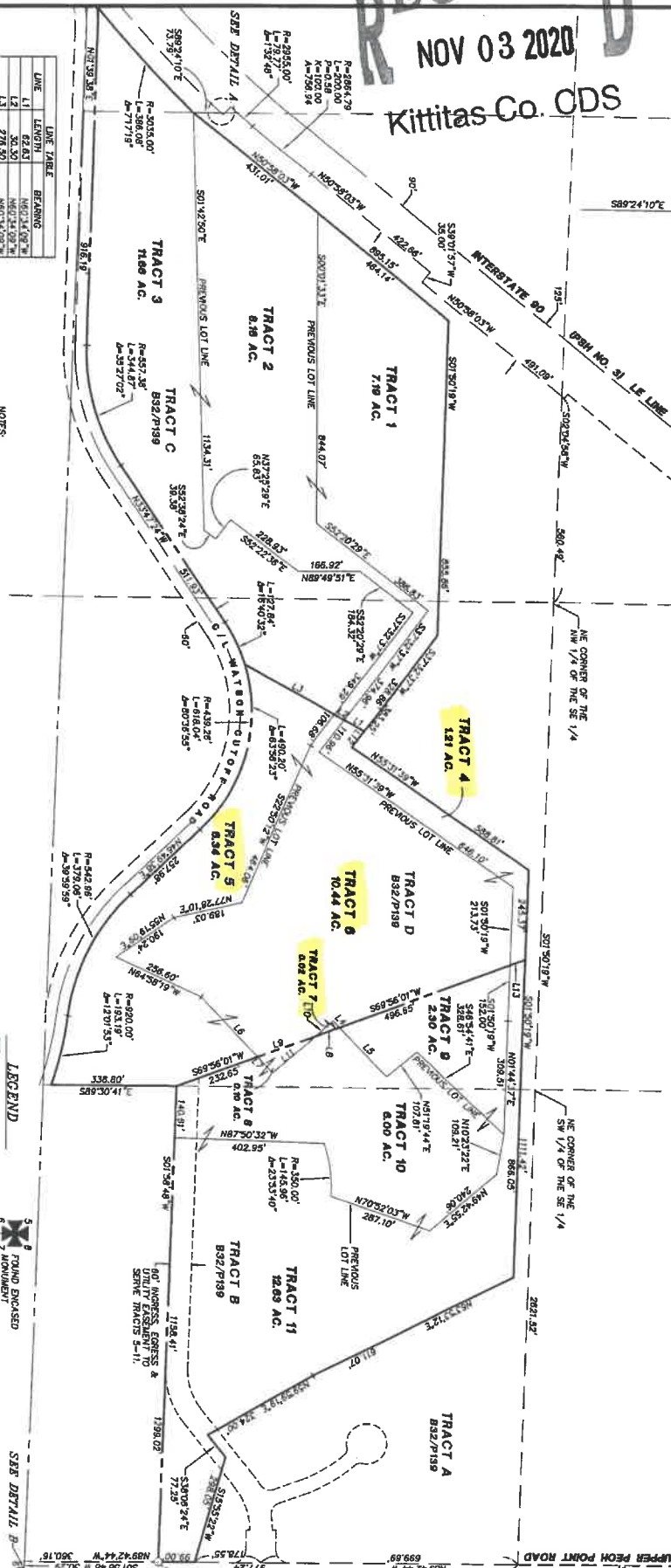

LINE	LENGTH	BEARING
L1	62.63	N60°14'00"W
L2	30.30	N60°14'00"W
L3	378.30	N60°14'00"W
L4	84.45	S44°42'42"E
L5	84.45	S44°42'42"E
L6	222.26	S41°14'14"E
L7	50.69	S41°14'14"E
L8	87.87	S88°30'01"W
L9	165.76	S88°30'01"W
L10	62.22	S48°32'12"W
L11	164.64	S48°32'12"W
L12	43.41	S89°32'12"W

EASTING LEGAL DESCRIPTION:
 TRACTS B, C & D OF THAT CERTAIN TAX LOT SEGREGATION SURVEY RECORDED APRIL 20, 2006 IN BOOK 32 OF SURVEYS, PAGE 129 UNDER AUDON'S FILE NUMBER 20060400019, A PORTION OF SECTION 6, TOWNSHIP 19 NORTH, RANGE 16 EAST, W.M., KITTITAS COUNTY, STATE OF WASHINGTON.

RECORDER'S CERTIFICATE 200704300085

Filed for record this 30th day of April, 2007, at 10:00 AM in book 34 of subdivisions, at page 246, at the request of DAVID P. NELSON, Surveyor, Kittitas County, Washington.

ERALD K. PETTI, Deputy County Auditor

NOTES:

1. THE PURPOSE OF THIS SURVEY IS TO BOUNDARY LINE ADJUST TRACTS B, C AND D TO THE COMBINATION SHOWN HEREON. IT WAS NOT WITHIN THE SCOPE OF WORK TO SET BOUNDARY CORNERS.
2. THIS SURVEY WAS PERFORMED USING A GARMIN 8152-222 TOTAL STATION. THE CONTROLLING POINTS WERE THE 1982-1983 SURVEY POINTS LOCATED, STAKED AND CHECKED FROM A CLOSED MEASUREMENT IN EXCESS OF 1:10,000 LINEAR CLOSENESS AFTER ADJUSTMENT.
3. THIS SURVEY DOES NOT PURPORT TO SHOW ALL EASEMENTS OF RECORD OR OTHERS.
4. FOR ADDITIONAL SURVEY INFORMATION SEE THE FOLLOWING SURVEYS OF RECORD:
 BOOK 22 OF SURVEYS AT PAGE 102.
 BOOK 32 OF SURVEYS AT PAGE 129.
 RECORDS OF KITTITAS COUNTY, STATE OF WASHINGTON AND THE SURVEYS REFERENCED THEREON.

SURVEYOR'S CERTIFICATE

This map correctly represents a survey made by me or under my direction in conformance with the requirements of the Survey Recording Act of the State of Washington, Chapter 65A RCW, as amended, and the rules of the Surveyors Board, effective March 1, 2007.

DAVID P. NELSON, Surveyor
 Kittitas County Auditor

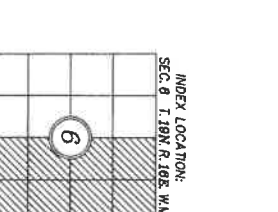
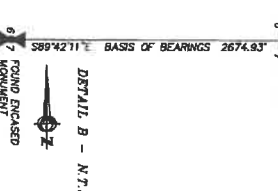
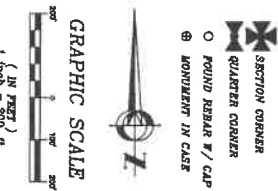

BOUNDARY LINE ADJUSTMENT SURVEY

PREPARED FOR WHITE TAIL LLC, WATSON & VANORNO VALLEY LLC
 A PORTION OF THE EAST 1/2 OF SECTION 6, TOWNSHIP 19 NORTH, RANGE 16 EAST, W.M., KITTITAS COUNTY, WASHINGTON.

DATE: 04/2007
 JOB NO.: 05683
 SCALE: 1"=200'
 SHEET: 1 OF 1

RECEIVING No. 200704300085